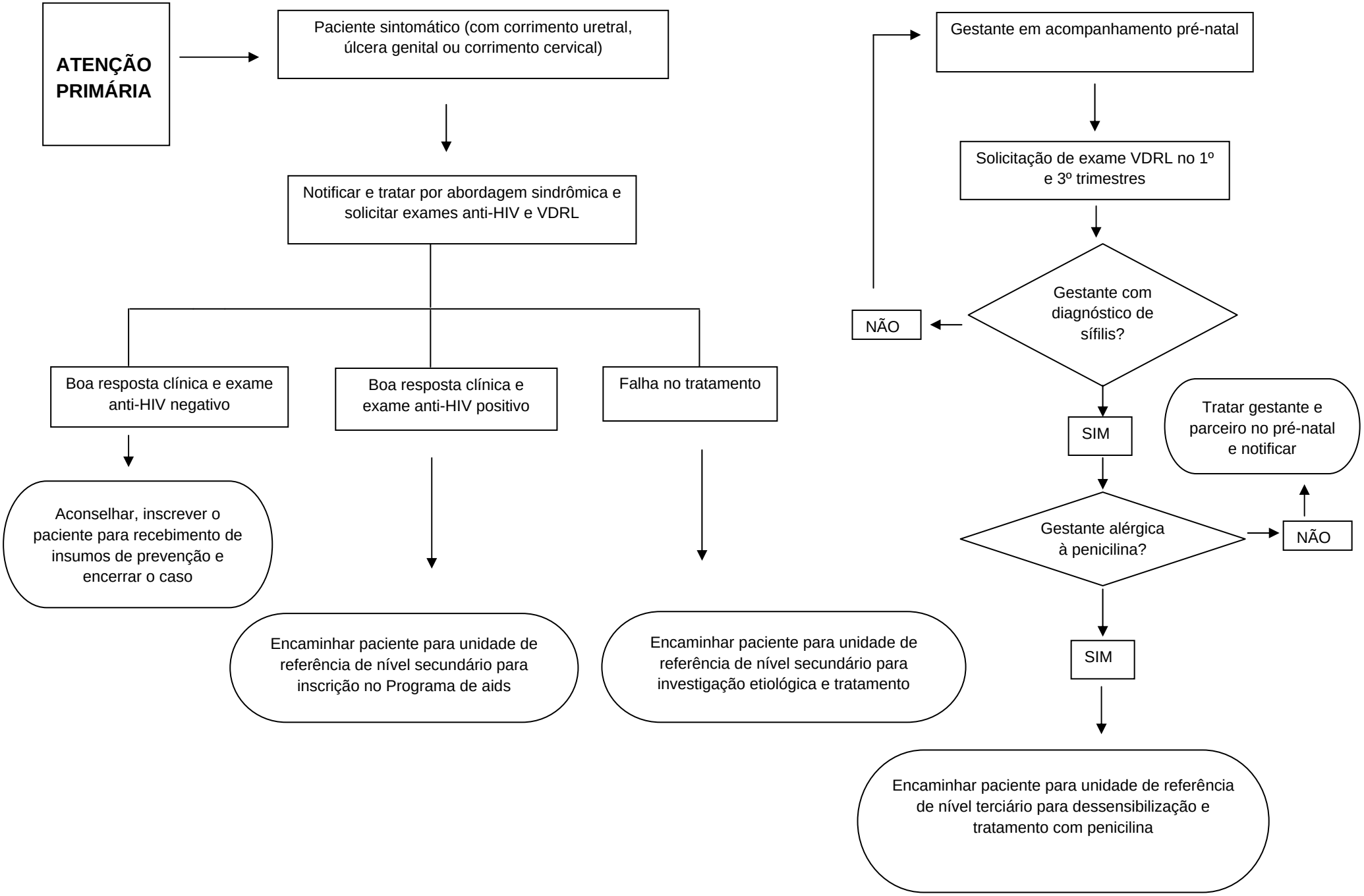# ABORDAGEM DAS DOENÇAS SEXUALMENTE TRANSMISSÍVEIS