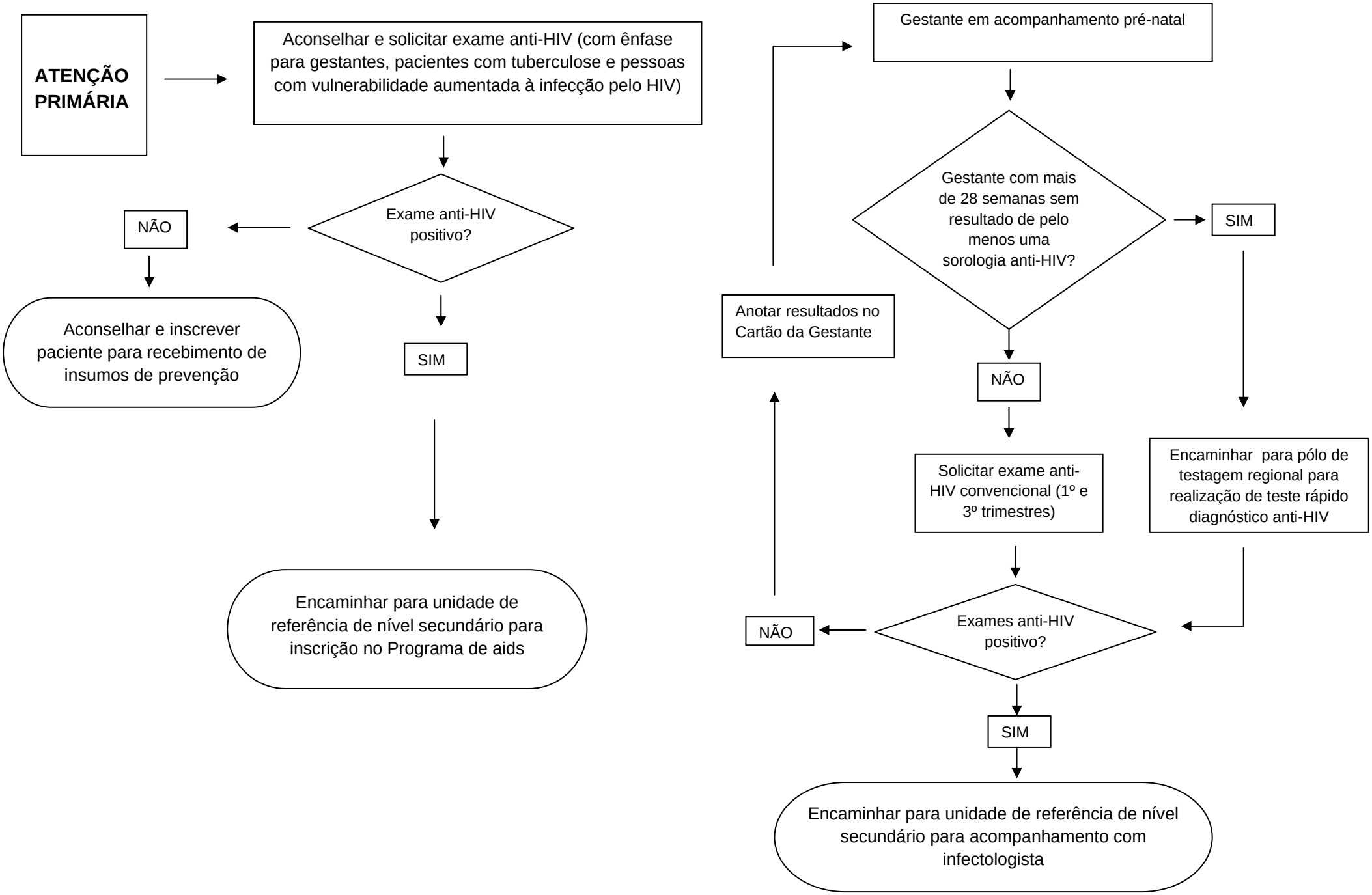ABORDAGEM INFECÇÃO PELO HIV