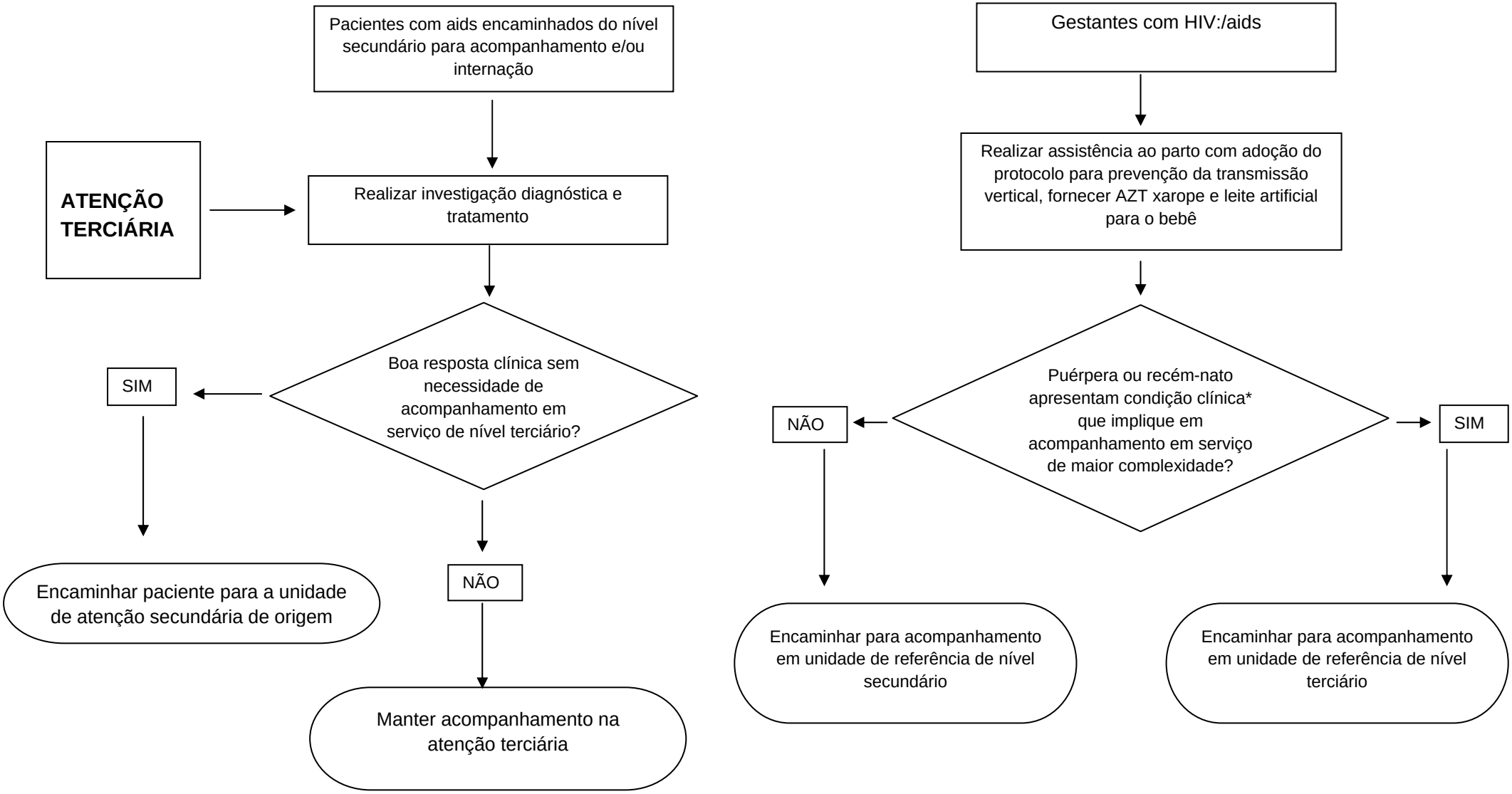ABORDAGEM DA INFECÇÃO PELO HIV